



Want to join the Drake Neighborhood Association? [Click here!](#)

TO DO LIST | **SPECIAL DATES** | **ATTACHMENTS** | **QUESTIONS**

Meeting Agenda: Wednesday, 06/14/23

NAME	PRESENT	ABSENT	NAME	PRESENT	ABSENT
Courtney Ackerson	<input checked="" type="checkbox"/>	<input type="checkbox"/>	Rachel Campbell	<input checked="" type="checkbox"/>	<input type="checkbox"/>
Jessica Adams (resigned)	<input type="checkbox"/>	<input type="checkbox"/>	Shannon Coryell	<input type="checkbox"/>	<input checked="" type="checkbox"/>
James Anthofer	<input checked="" type="checkbox"/>	<input type="checkbox"/>	Kristina Johnson	<input checked="" type="checkbox"/>	<input type="checkbox"/>
Colin Ashwood	<input type="checkbox"/>	<input checked="" type="checkbox"/>	Eddie Robinson, Jr.	<input checked="" type="checkbox"/>	<input type="checkbox"/>
Ken Auge	<input type="checkbox"/>	<input checked="" type="checkbox"/>	Jason Stuyvesant	<input type="checkbox"/>	<input checked="" type="checkbox"/>
Colleen Briscoe	<input type="checkbox"/>	<input checked="" type="checkbox"/>	Annelise Tarnowski	<input type="checkbox"/>	<input checked="" type="checkbox"/>
Lori Calhoun	<input type="checkbox"/>	<input checked="" type="checkbox"/>		<input type="checkbox"/>	<input type="checkbox"/>

6:30- Board Business

- We do not have a quorum for meeting, but will carry on with business
- Approval of June Agenda
- Old Business
 - Review of May Financial Activities - Courtney Filling in for Lori. Reviewed the document.
 - No questions or concerns
- New Business
 - Significant Committee Updates:
 - Communications Committee
 - Increase Capacity/Membership Committee
 - Safe and Inclusive Neighborhood Committee

7:00pm Community Meeting:

- Welcome Elected Officials --- 3-5 minutes to speak if desired (Introductions, Job titles, Roles)
 - Connie Bosen - Introduced herself.
 - Update on successes of the CV3 model which has changed it's name to "Violence Interrupters Program" or "VIP". Difficult to get reports because of what they are doing as interventions. They are connecting with many people in the neighborhood and the city council feels that this is a beneficial program.
- Heather Taminga - Keep doing good work

- The neighborhood toolkit has been updated yet again for policy and procedure, so take a look at that
- She highlighted the work of all the volunteers that make the neighborhood association boards run
- Drake Report Update – Ryan Arnold
 - School's out for summer. No major updates.
- Drake Student Update - Nothing this month. Margarette is enjoying summer.
- Mark McKinney – Community Liasson Officer
 - Mark introduced the new crime statistics dashboard - a walk through for all of us on how to navigate the information. That can be found here:
- Cottage Grove Traffic Study
- Community Garden Update
- The Avenues Committee
- Invest DSM update
- Habitat for Humanity – Rock the Block update
- AMOS
- Des Moines Parks and Rec

General Neighborhood Updates

o Community Members

- Introductions
- [NBSD Updates \(Neighborhood Based Service Delivery Program\)](#):
 - Mark McKinney:
 - Demonstrated the new
 - Eric Barker: not present
- [Parks and Recreation Update](#)
 - Leo Anthony - representing until a new parks person can attend, one has been hired
- [Drake Report Update](#) - Ryan Arnold
- Drake Student Update - Lesly/Marguerite
- General Neighborhood Updates

Meeting Adjourned _____

Check # Deposit Date	Description	Bank Balance/ Amount	REVENUE						EXPENSES											Notes	
			Memberships																		
			Individual	Corporate	Tsfr from Svcs	Walking Tour	Bags/T-shirts	Grant \$	ACH Fees	Triangle	Insurance /Admin	PO Box	Taxes	Website	Meetig Technical Support	Block Parties	NNO	Marketing	Neighborhood Support		
	Dec Balance	\$4,586.62																			
	Sample	\$0.00																			
	Sample	\$0.00																			
	Jan Balance	\$4,586.62																			
23-Jan	ACH Deposit	\$40.00																			Bill Cappuccio (2)
25-Jan	ACH Deposit	\$20.00																			James Anthofer
31-Jan	ACH Deposit	\$80.00																			Rusty Martin
4-Jan	Polk Cty Tax -22	-\$17.30																			
25-Jan	ZOOM Annual Fee	-\$160.39																			
	Feb Balance	\$4,548.93																			
13-Feb	ACH Deposit	\$50.00	\$50.00																		Shannon Coryell Business Membr
		\$0.00																			
6-Feb	ACH Fees	-\$5.18							-\$5.18												
Ck 1105	Retreat Dinner	-\$152.08							-\$152.08												
	Mar Balance	\$4,441.67																			
6-Mar	ACH Fees	-\$2.03							-\$2.06												
Ck 1107	Insurance	-\$500.00							-\$500.00												
Ck 1106	Insurance	-\$1,122.00							-\$1,122.00												
	Apr Balance	\$2,817.64																			
4-Apr	ACH Deposit	\$20.00																			Rachel Setsodi T-shirt: Delivered
11-Apr	ACH Deposit	\$20.00	\$20.00																		Colleen Smith
12-Apr	ACH Deposit	\$20.00																			Rachel Campbell
13-Apr	ACH Deposit	\$20.00																			Ken Auge
	May Balance	\$2,897.64																			
9-May	ACH Deposit	\$80.00	\$80.00																		Courtney Ackerson
10-May	Bank Deposit	\$145.00	\$20.00 \$125.00																		Diane Buehler and Terry Taylor
4-May	ACH Fees	-\$3.44							-\$3.44												
24-May	ATM Fees	-\$12.24							-\$12.24												
24-May	Wild Apricot Subscriptio	-\$1,224.00																			2 year Subscription 5/2025
Ck 1108	Forestdale Block Party	-\$100.00																			-\$100.00
	June Balance	\$1,782.96																			
	July Balance	\$1,782.96																			
	Aug Balance	\$1,782.96																			
	Sept Balance	\$1,782.96																			
	Oct Balance	\$1,782.96																			
	Nov Balance	\$1,782.96																			
	Dec Balance	\$1,782.96	\$300.00	\$175.00	\$0.00	\$0.00	\$20.00	\$0.00	-\$22.92	\$0.00	-\$1,774.08	\$0.00	-\$17.30	-\$1,224.00	-\$160.39	\$0.00	\$0.00	\$0.00	-\$100.00		



Wild Aoricot - prepaid thru April 30, 2023

	2021	2022	2023
2 Year	340	510	170

Cottage Grove Avenue Traffic Calming Concept Plan

31st Street to 42nd Street = ¾ mile



-  **Proposed Speed Hump**
-  **Proposed Curb Extension**

*Dimensions are approximate.
Exact locations TBD in the field,
to avoid conflicts with driveways
and stormwater drainage.*



Speed Hump



Curb Extension

Cottage Grove Ave. Traffic Study – 31st St. to 42nd St.

Speed & Volume Data December 6-7, 2022

👁 Data Collection Location

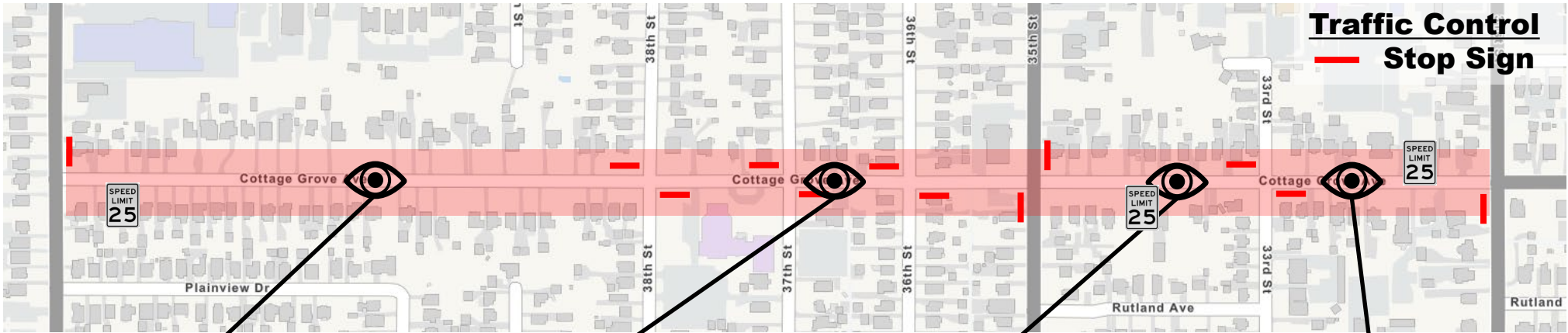

Speed* Avg. 20 mph 85th % 32 mph 95th % 36 mph <small>*EB is 4mph faster than WB</small> Volume 882 VPD Direction: 63% westbound Peak Hours: 7 AM & 4 PM 70% WB 7-10 AM 54% WB 3-6 PM Speeders: 50% > 25 mph <i>Excessive</i> 22% > 30 mph <i>Racing*</i> 7.1% ≥ 35 mph *63% WB * 71% daylight	Speed Avg. 23 mph 85th % 30 mph 95th % 33 mph Volume 726 VPD Direction: 56% westbound Peak Hours: 7 AM & 4 PM 60% WB 3-6 PM Speeders: 39% > 25 mph <i>Excessive</i> 11% > 30 mph <i>Racing*</i> 3.0% ≥ 35 mph *63% WB * 67% daylight	Speed Avg. 26 mph 85th % 31 mph 95th % 34 mph Volume 892 VPD Direction: 58% westbound Peak Hours: 8 AM & 5 PM 52% EB 7-10 AM 63% WB 4-6 PM Speeders: 59% > 25 mph <i>Excessive</i> 16% > 30 mph <i>Racing*</i> 4.1% ≥ 35 mph *64% WB * 63% daylight	Speed Avg. 24 mph 85th % 30 mph 95th % 33 mph Volume 1,024 VPD Direction: 56% westbound Peak Hours: 7 AM & 4 PM 57% EB 7-10 AM 56% WB 2-5 PM Speeders: 46% > 25 mph <i>Excessive</i> 11% > 30 mph <i>Racing*</i> 2.2% ≥ 35 mph *65% WB * 74% daylight
--	--	--	--

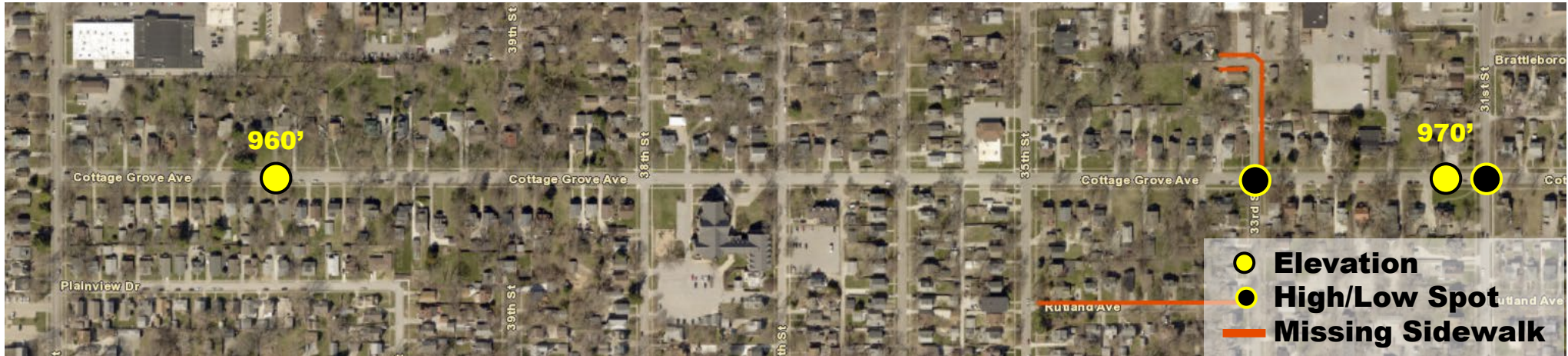

Street Characteristics

Classification	Local
Speed Limit	25 mph
Pavement	32' wide face to face
Corridor Length	31 st to 42 nd = ¾ mile
Land Use	Low density res. (98 homes) 2 churches & human service agency
Parking	Permitted on south side
Sidewalks	Complete on Cottage Grove
Topography	Falls 10' 31 st to 42 nd

Crash Data – 2012-2021

30 crashes (53 vehicles)



Major Cause
6 FTYROW: From stop sign
5 Driving Recklessly
***10 Speed Related**
***1 DUI**

Manner of Collision
8 Non-Collision
8 Broadside
2 Rear-End

Vulnerable Users
0 pedestrian
2 bicycle (31st, 35th)
0 motorcycle

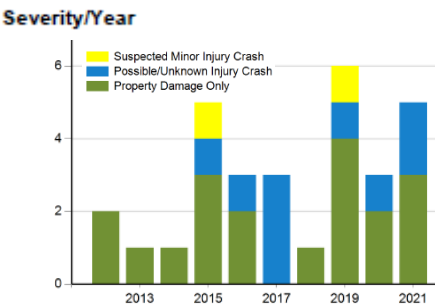

Why speed matters

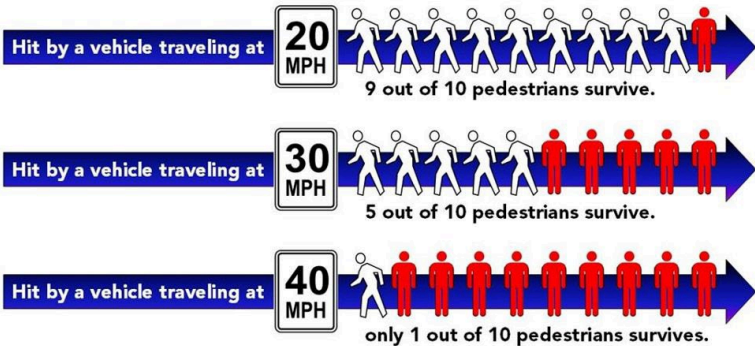

Cottage Grove Traffic Calming Devices & Safety Improvements



- **6 mph speed reduction**
- **Potential for increased noise**
- **Doesn't impact parking or drainage**



- **1 to 2 mph speed reduction**
- **No reduction in volume**
- **Improve pedestrian comfort & safety**
- **Impacts parking & drainage**



- **1 to 2 mph speed reduction**
- **No reduction in volume**
- **Improve pedestrian comfort & safety**
- **Impacts parking & drainage**